

EAB

# Final Session: Navigating Help Resources

Back to Basics in Construct and Predict Series

*December 6<sup>th</sup>, 2022*

Rapid Insight

# Meet Your Presenters

**James Cousins**  
*Strategic Leader,  
Data and Analytics*

**Lily Brennan**  
*Strategic Leader,  
Data and Analytics*

# Submit a Question or Comment

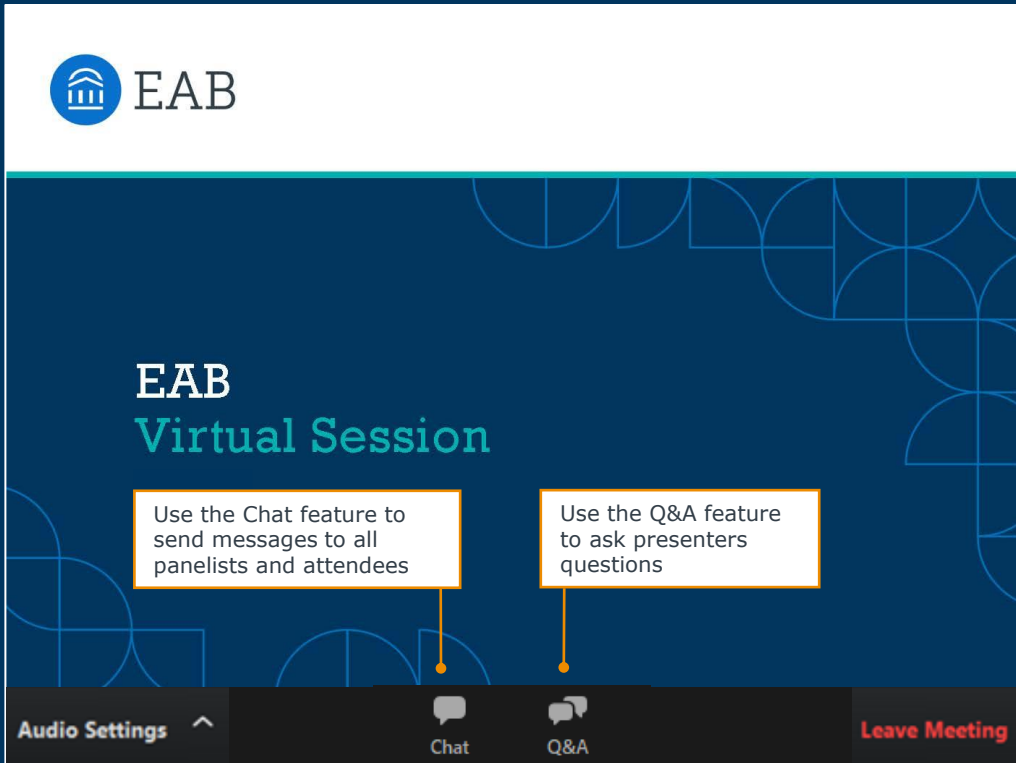

**EAB**

**EAB**  
Virtual Session

Use the Chat feature to send messages to all panelists and attendees

Use the Q&A feature to ask presenters questions

Audio Settings ^

Chat

Q&A

Leave Meeting

# Turn on Captions

EAB

EAB  
Virtual S

Enable an automated Live Transcript –  
Show Subtitle or View Full Transcript

- Show Subtitle
- View Full Transcript
- Subtitle Settings...

Audio Settings ^

CC  
Live Transcript

Leave Meeting

1

# Series Recap & Preview of Next Year

2

Help Center Tour

3

Ways to Reach Us

4

Audience Q & A

# Back to Basics in Construct and Predict Series

## Series Recap

### Catch Up on On-Demand Content

---

#### **Construct Part 1: Nodes in the Workspace**

---

[On Demand](#)

Learn tips and tricks to work with nodes.

---

#### **Construct Part 2: Inside the Nodes**

---

[On Demand](#)

Explore node configuration windows and learn where to look for features.

---

#### **Construct Part 3: Definitions in Construct**

---

[On Demand](#)

Learn definitions of data and Construct-specific terminology.

---

#### **Predict Part 1: Basic How-To's**

---

[On Demand](#)

Explore data visuals, as well as building, saving, and adding predictive models.

---

#### **Predict Part 2: Definitions in Predict**

---

[On Demand](#)

Learn modeling process and other relevant terminology.

---

#### **Navigating Help Resources**

---

*Today's Session*

Learn how to access self-service resources for quick answers to your questions.

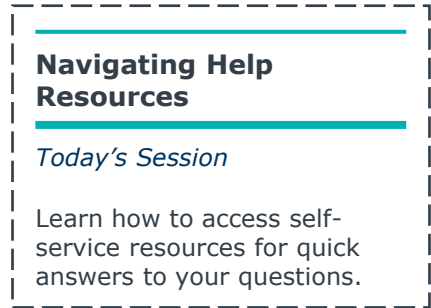

# Sneak Peek at Next Year's Events

- ✓ Advanced cases
- ✓ Sessions aligned with the timing of focus areas (e.g., summer melt modeling)
- ✓ Cohort focused on retention modeling

## Have Additional Ideas?

---

Complete the follow-up survey after today's session

1

Series Recap & Preview of Next Year

2

## Help Center Tour

3

Ways to Reach Us

4

Audience Q & A

<https://support.rapidinsight.eab.com/hc/en-us>

EAB Rapid Insight

Guide admin

EAB Rapid Insight

Lily Brennan

Search

### Construct

**Module Overview**  
Learn about the Construct module, including its tabs, toolbar, and nodes.

**Tool Actions**  
Explore how to perform actions with jobs, connections, and nodes.

**Software Setup and Security**  
Learn about software setup and security standards.

### Predict

**Module Overview**  
Learn about the Predict module, which allows users to create predictive models to support their work.

**Tool Actions**  
Explore how to perform actions with the Workspace and Analysis tabs in Predict.

**Software Setup and Security**  
Learn about software setup and security standards.

# Three Ways to Access the Help Center

## Online Access

<https://support.rapidinsight.eab.com/hc/en-us>

website

1

## Help Tab

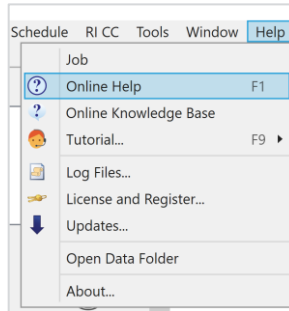

in app

2

## Right Click

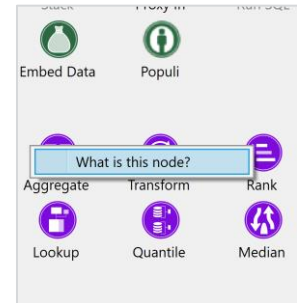

in app

3

# Check Out the Data and Analytics Blog

11

## Data & Analytics Blog

[EXPLORE ALL BLOGS →](#)

Featured Post

Creating a data-informed campus:

A video player thumbnail is visible on the left side of the featured post, showing three people in a meeting. The video player includes standard controls like play/pause, stop, and a right arrow.

A lightbulb icon inside a speech bubble is positioned to the right of the featured post title.

[Access the Data and Analytics Blog](#)

# Recommended Articles on eab.com

Blogs

## Creating a data-informed campus: part 1

3 requirements for your tech infrastructure

By Jason P. Browning, Ph.D., MBA  
September 21, 2022 · 7 min read

Blogs

## 4 reasons to streamline your institution's data reporting

By James Cousins  
August 23, 2022 · 6 min read

Blogs

## Creating a data-informed campus: part 2

How to staff your analytics function

By Jason P. Browning, Ph.D., MBA  
November 09, 2022 · 8 min read

Blogs

## 6 steps to build a predictive model

You may be farther along than you think

By James Cousins  
April 07, 2022 · 7 min read

<https://eab.com/research-and-insights/blogs/data-and-analytics/>

1

Series Recap & Preview of Next Year

2

Help Center Tour

3

**Ways to Reach Us**

4

Audience Q & A

# Ways to Reach Us

## Office Hours

Thursday, December 8<sup>th</sup>  
1:00-1:45 PM EST  
[Register Online](#)

## Email

RI-Support@eab.com

## Help Center

Submit a request

# Meet Your Support Team

**Russell Towner**

*Associate Director,  
Partner Support*

**Lily Weisblatt**

*Specialist,  
Partner Support*

# Rapid Insight Office Hours

## Sessions Occur Once a Month

Thursday December 8<sup>th</sup>  
1:00 – 1:45pm Eastern Time

Register for sessions [online](#) (linked in the Chat)

1

Series Recap & Preview of Next Year

2

Help Center Tour

3

Ways to Reach Us

4

Audience Q & A

## Q & A: Submit a Question Using the Q&A Button

---

**James Cousins**

*Strategic Leader,  
Data and Analytics*

**Lily Brennan**

*Strategic Leader,  
Data and Analytics*

Additional Questions?

Email [RI-Support@eab.com](mailto:RI-Support@eab.com) with technical questions and [RapidInsight@eab.com](mailto:RapidInsight@eab.com) for all other inquiries.

## Quick Poll

How was today's session?

Please take a few minutes to complete the follow-up survey  
(linked in the Chat) to provide additional feedback!

Washington DC | Richmond | Birmingham | Minneapolis

202-747-1000 | [eab.com](http://eab.com)

 [@eab](https://twitter.com/eab)  [@eab\\_](https://www.linkedin.com/company/eab_)  [@WeAreEAB](https://www.facebook.com/WeAreEAB)  [@eab.life](https://www.instagram.com/eab.life)

